AESCULAP®
Acculan 4 dermatome

Look. Feel. Experience.

B|BRAUN

AESCULAP® Acculan 4 dermatome

Look. Feel. Experience.

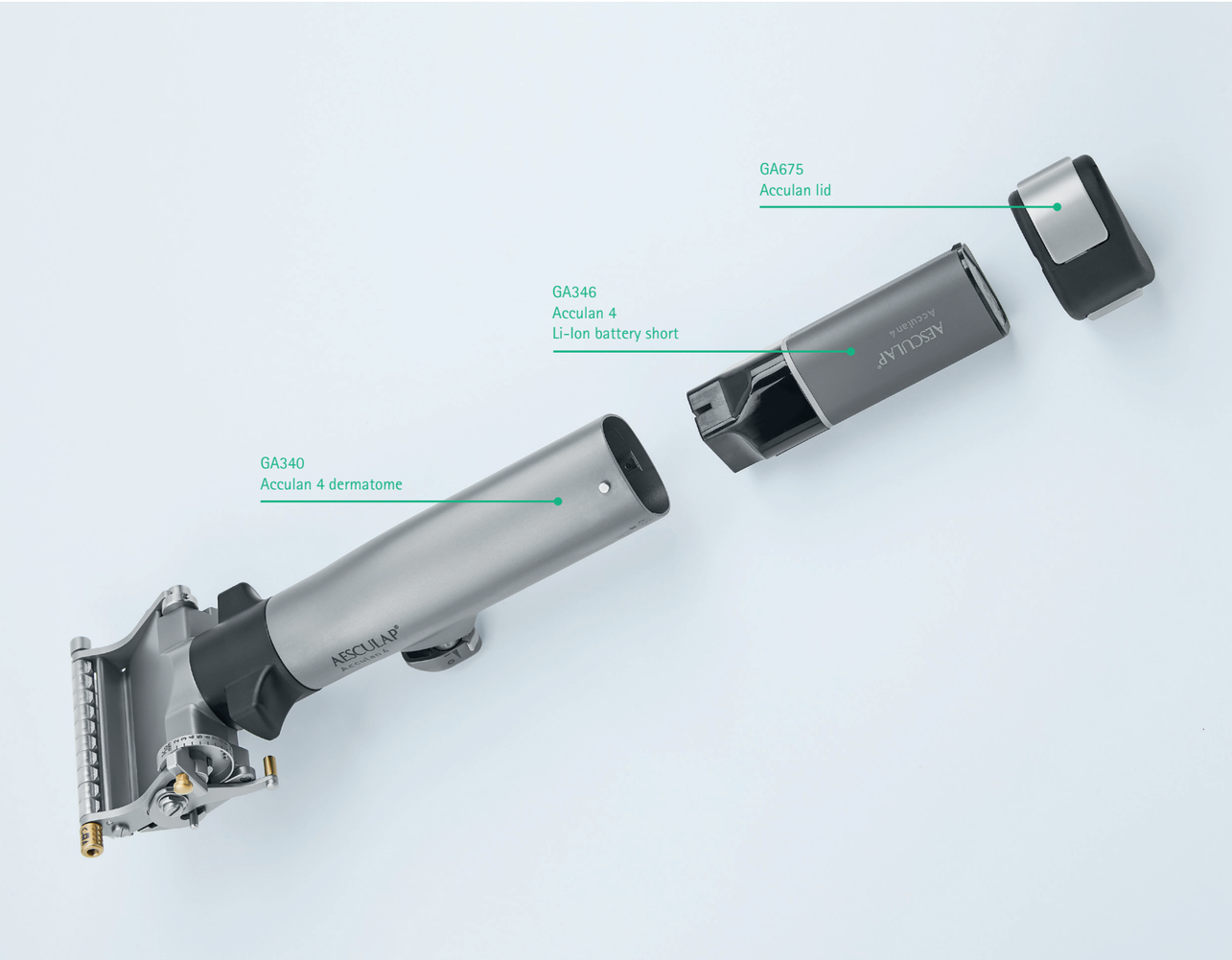

Acculan 4 dermatome
The Acculan 4 dermatome is powerful and simple to use.
It combines reliability, longevity and ergonomics* –
A machine that will inspire you.

- keyless adjustment of cutting thickness and width
- cutting thickness: 0.2 - 1.2 mm
- cutting width: max. 78 mm
- golden marked operating elements

The difference is the detail

AESCULAP® was a pioneer in the introduction of non-sterile batteries. This avoids sterilization not only of the temperature sensitive battery cells, but also of the equally vulnerable integrated control electronics. This, in turn, has a positive effect on the service life of the batteries and, therefore, on the system's operating costs. A concept that has been proven for years now.
The opportunity to replace the battery at a fixed price and the further use of the electronics and housing helps to preserve the environment as well as to deliver financial benefits.

Mechanical processing

Thanks to the titanium housing and the ECCOS® storage solution Acculan 4 is suitable for mechanical cleaning, even with alkaline cleaning media.

Service label

Regular servicing and preventive maintenance is essential to ensure the reliability of motor systems over a long service life. AESCULAP® is offering a full variety of different service solutions adapted to specific customer needs.
The service label on each Acculan 4 machine clearly shows when the next preventive maintenance is due.

Acculan 4 Charger GA320

Revised design combined with approved display concept for:
- charge process
- battery exchange

Skin graft mesher BA720R

Specific supplement to the Acculan 4 dermatome for creating meshed split-thickness skin grafts.
Available skin carriers:
1.5 | 3 | 6

- Accessories, such as the ECCOS® storage solution, can be found in the ⇨ Power Systems main catalog O84002.
- The tools (e.g. dermatome blades or skin carriers) can be found in the ⇨ Burrs & Blades catalog O17599.

Acculan 4

* Usability validation tests for the different Acculan 4 products and applied parts. Probands with different clinical experience confirmed safe handling.
User needs such as 1) Reliability; 2) Longevity and 3) Ergonomics were also approved by the probands with the different Acculan 4 products and applied parts.

AESCULAP® – a B.Braun brand

Aesculap AG | Am Aesculap-Platz | 78532 Tuttlingen | Germany
Phone +49 7461 95-0 | Fax +49 7461 95-2600 | www.aesculap.com

Distributed by
B. Braun Medical B.V. | Euterpehof 10 | 5342 CW Oss | The Netherlands
Phone +31 (0)412 67 24 11 | customercare.nl@bbraun.com | www.bbraun.nl

The main product trademark "AESCULAP" and the product trademark "ECCOS" are registered trademarks of Aesculap AG. Subject to technical changes. All rights reserved. This brochure may only be used for the exclusive purpose of obtaining information about our products. Reproduction in any form partial or otherwise is not permitted.

001902 1224/PDF/2